

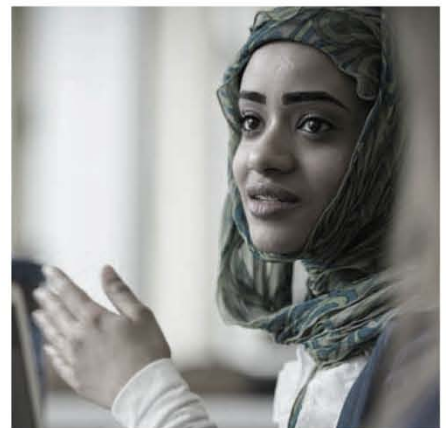

# COMMON UNIVERSITY DATA ONTARIO Brescia University College 2014



# Table of Contents

## A. General Information

- [Address information](#)
- [Qualifications offered/awarded](#)
- [Degrees conferred by program](#)
- [Male enrolment by program](#)
- [Female enrolment by program](#)
- [Total enrolment by program](#)
- [Full-time enrolment by immigration status](#)

## B. Admission

- [Applicants and registrants by type and program](#)
- [Program undergrad admission requirements](#)
- [Entering average ranges by program](#)
- [Application fee](#)
- [Students accepted for a term other than fall](#)
- [Deferred admission](#)

## C. Transfer Admission from Other Postsecondary Institutions

- [Enroll transfer students?](#)
- [Number of transfer students \(applied and registered\)](#)
- [Transfer credit policies](#)

## D. Library Collections

[Library Collections](#)

## E. Student Life

- [Geographic origin of first year Students](#)
- [Students living on campus](#)
- [Activities offered](#)
- [Housing](#)

## F. Student Experience Information

- [Results from NSSE \(National Survey of Student Engagement\) survey](#)
- [Results from the CGPSS \(Canadian Graduate Professional Student Survey\) Survey](#)

## G. Annual Student Expenses

- [Tuition, ancillary fees, room & board, and other expenses](#)
- [First year tuition and ancillary fees by program](#)

## H. Instructional Faculty and Class Size

- [Number of instructional faculty members](#)
- [Undergraduate class size by year level](#)

## I. University Revenue and Expenses

- [University Revenue](#)
- [University Expenses](#)

## J. Research

- [Research awards by Granting Council](#)

## K. Other Useful Information

- [Academic plans](#)
- [Key performance indicators](#)
- [Retention Rate](#)

## A1 – Address Information

Address Information	
Name of Institution	Brescia University College
Mailing Address, City/Province/Postal Code/Country	1285 Western Road, London/ON/N6G 1H2/Canada
Street Address (if different), City/Province/Postal Code/Country	
Main Phone Number	519-432-8353
WWW Home Page Address	<a href="http://www.brescia.uwo.ca">www.brescia.uwo.ca</a>
Admissions Phone Number	519-858-5151
Admissions Toll-free Number	
Admissions Office Mailing Address, City/Province/Postal Code/Country	1285 Western Road, London/ON/N6G 1H2/Canada
Admissions Fax Number	519-858-5137
Admissions Email Address	<a href="mailto:brescia@uwo.ca">brescia@uwo.ca</a>

## A2 - Qualifications Offered/Awarded

	Undergraduate Certificate	Undergraduate Diploma	Bachelor's Degree	1st Professional Degree	Graduate Certificate	Graduate Diploma	Master's Degree	Doctoral Degree
<b>No. awarded in calendar year 2013</b>	<b>2</b>	<b>0</b>	<b>292</b>	<b>0</b>	<b>0</b>	<b>0</b>	<b>14</b>	<b>0</b>

Note: Includes all degrees/diplomas/certificates that are offered/awarded. Second entry professional degrees include: Law, Medicine, Dentistry, Optometry, Veterinary Medicine, Theology, Consecutive Education Source: Official government degrees awarded data.

## A3 – Degrees Conferred by Program

Number of degrees conferred in the calendar year 2013

Program	Bachelor's and 1st Professional Degree	Master's Degree	Doctoral Degree
Medicine	3		
Business & Commerce	14	0	0
Food Science & Nutrition	144	14	0
Humanities	21	0	0
Kinesiology, Recreation & Phys. Educ.	1	0	0
Other Arts & Science	10	0	0
Social Science	99	0	0
<b>TOTAL: DEGREES CONFERRED TO CANADIAN STUDENTS</b>	<b>275</b>	<b>14</b>	
<b>TOTAL: DEGREES CONFERRED TO INTERNATIONAL STUDENTS</b>	<b>17</b>	<b>1</b>	
<b>TOTAL DEGREES CONFERRED</b>	<b>292</b>	<b>13</b>	<b>0</b>

Source: Official government degrees awarded data.

## A4 - Male Enrolment by Program

Number of degree seeking students (headcount) enrolled for Fall 2013 including domestic and international students.

As a women's university College, Brescia does not register any male students in its undergraduate program.

Category	Bachelor's and 1st Professional Degree		Master's Degree		Doctoral Degree	
	Full-Time	Part-Time	Full-Time	Part-Time	Full-Time	Part-Time
Business & Commerce						
Food Science & Nutrition			2			
Humanities						
Kinesiology, Recreation & Phys. Educ.						
Medicine						
Other Arts & Science						
Other Health Professions						
Social Science						
<b>TOTAL: DOMESTIC ENROLMENT</b>			<b>2</b>			
<b>TOTAL: INTERNATIONAL ENROLMENT</b>						
<b>TOTAL ENROLMENT</b>			<b>2</b>			

## A5 - Female Enrolment by Program

Number of degree seeking students (headcount) enrolled for Fall 2013, including domestic and international students.

Category	Bachelor's and 1st Professional Degree		Master's Degree		Doctoral Degree	
	Full-Time	Part-Time	Full-Time	Part-Time	Full-Time	Part-Time
Business & Commerce	58	3	0	0	0	0
Food Science & Nutrition	523	61	30	0	0	0
Humanities	76	19	0	0	0	0
Kinesiology, Recreation & Phys. Educ.	12	0	0	0	0	0
Medicine	8	1	0	0	0	0
Other Arts & Science	233	49	0	0	0	0
Other Health Professions	0	0	0	0	0	0
Social Science	218	31	0	0	0	0
<b>TOTAL: DOMESTIC ENROLMENT</b>	<b>1070</b>	<b>161</b>	<b>27</b>	<b>0</b>	<b>0</b>	<b>0</b>
<b>TOTAL: INTERNATIONAL ENROLMENT</b>	<b>58</b>	<b>3</b>	<b>3</b>	<b>0</b>	<b>0</b>	<b>0</b>
<b>TOTAL ENROLMENT</b>	<b>1128</b>	<b>164</b>	<b>30</b>	<b>0</b>	<b>0</b>	<b>0</b>

Note: The figures above do not necessarily include co-op enrolment and work term enrolment. Description of 'full-time' and 'part-time' status: Full-time is equivalent to 3.5 or more courses per academic term. Source: Official government enrolment data.

## A6 - Total Enrolment by Program

Number of degree seeking students (headcount) enrolled for Fall 2013, including domestic and international students.

Category	Bachelor's and 1st Professional Degree		Master's Degree		Doctoral Degree	
	Full-Time	Part-Time	Full-Time	Part-Time	Full-Time	Part-Time
Business & Commerce	58	3	0	0	0	0
Food Science & Nutrition	523	61	32	0	0	0
Humanities	76	19	0	0	0	0
Kinesiology, Recreation & Phys. Educ.	12	0	0	0	0	0
Medicine	8	1	0	0	0	0
Other Arts & Science	233	49	0	0	0	0
Other Health Professions	0	0	0	0	0	0
Social Science	218	41	0	0	0	0
<b>TOTAL: DOMESTIC ENROLMENT</b>	<b>1070</b>	<b>161</b>	<b>29</b>	<b>0</b>	<b>0</b>	<b>0</b>
<b>TOTAL: INTERNATIONAL ENROLMENT</b>	<b>58</b>	<b>3</b>	<b>3</b>	<b>0</b>	<b>0</b>	<b>0</b>
<b>TOTAL ENROLMENT</b>	<b>1128</b>	<b>164</b>	<b>32</b>	<b>0</b>	<b>0</b>	<b>0</b>

Note: The figures above do not necessarily include coop enrolment and work term enrolment. Description of 'full-time' and 'part-time' status: Full-time is equivalent to 3.5 courses or more per academic term; Part-time is 0.5-3.0 courses per academic term. Source: Official government enrolment data.

## A7 - Full-Time Enrolment by Immigration Status

Number of degree seeking international full-time students (headcount) enrolled for Fall 2013.

Number	Bachelor's and 1st Professional Degree		Master's Degree		Doctoral Degree	
	Canadian	Student Visa	Canadian	Student Visa	Canadian	Student Visa
<b>Number of Students</b>	1070	58	29	3	0	0

Note: The figures above do not necessarily include coop enrolment and work term enrolment. Source: Official government enrolment data.

## B1 - Applicants and Registrants by Program, 2013

<b>Full time, first year applicants and registrants in first entry programs by type and program</b>			
<b>Program</b>	<b>Attended an Ontario Secondary School in the previous year</b>	<b>All Others (Non-Secondary School)</b>	<b>Total</b>
<b>Total applicants (first choice)</b>	63	37	100
<b>Total registrants (first choice)</b>	39	14	53
<b>Total applications (all choices)</b>	332	114	446
<b>Total registrants (all choices)</b>	104	27	131
<b>Commerce/Mgmt/Business Admin</b>			
<b>Total applicants (first choice)</b>	11	11	22
<b>Total registrants (first choice)</b>	3	4	7
<b>Total applications (all choices)</b>	82	38	120
<b>Total registrants (all choices)</b>	9	6	15
<b>Phys/Health Ed/Recreation</b>			
<b>Total applicants (first choice)</b>	13	1	14
<b>Total registrants (first choice)</b>	2	0	2
<b>Total applications (all choices)</b>	92	19	111
<b>Total registrants (all choices)</b>	6	0	6
<b>Household Science</b>			
<b>Total applicants (first choice)</b>	88	66	154
<b>Total registrants (first choice)</b>	49	17	66
<b>Total applications (all choices)</b>	353	144	497
<b>Total registrants (all choices)</b>	99	29	128
<b>Other Degrees</b>			
<b>Total applicants (first choice)</b>	8	5	13
<b>Total registrants (first choice)</b>	1	0	1
<b>Total applications (all choices)</b>	84	22	106
<b>Total registrants (all choices)</b>	4	0	4
<b>Preliminary Year</b>			
<b>Total applicants (first choice)</b>	7	1	8
<b>Total registrants (first choice)</b>	0	0	0
<b>Total applications (all choices)</b>	16	2	18
<b>Total registrants (all choices)</b>	0	0	0

Source: OUAC

## B2. Program Undergraduate Admission Requirements

### Program Undergraduate Admission Requirements

The following URL will link you to OUAC's eINFO, which will provide you with general information on universities' programs, including admission requirements: <http://www.electronicinfo.ca>

## B3 - Secondary School Averages of Full-Time, First Year Students, Fall 2013

### Secondary School Averages of Full-Time, First Year Students, Fall 2013

The following tables show the percentage of full-time, first year students by average range and program. Averages are based on final grades for Grade 12 university destination courses.

Program	Percent who received an entering average of 95%+	Percent who received an entering average between 90% and 94%	Percent who received an entering average between 85% and 89%	Percent who received an entering average between 80% and 84%	Percent who received an entering average between 75% and 79%	Percent who received an entering average between 70% and 74%	Percent who received an entering average below 70%	Overall average
Arts	2.9%	10.6%	23.1%	37.5%	24%	1.9%	0.0%	83.3%
Business & Commerce	0.0%	11.1%	22.2%	44.4%	22.2%	0.0%	0.0%	83.1%
Physical Education	0.0%	33.3%	50.0%	16.7%	0.0%	0.0%	0.0%	87.0%
Household Science	4.0%	12.1%	35.4%	46.5%	2.0%	0.0%	0.0%	85.5%
Other Degrees	0.0%	0.0%	75.0%	25.0%	0.0%	0.0%	0.0%	86.0%
Overall	3.2%	11.7%	30.2%	41%	13.1%	0.9%	0.0%	84.4%

## B4. Application Fees

### Application Fees

The following chart shows 2014-15 application fees charged by OUAC.

	101 Secondary School	105 Non-Secundary
Application	\$140.00	\$145.00
Additional choices	\$47.00	\$47.00
Application (if outside Canada)	\$150.00	\$155.00

Note: The 'application' fee applies to the initial three university/program choices. The 'additional choices' fee must be paid for each university/program choice beyond the initial three. Source: OUAC.





## D1 - Library Collections

Library Collections	
The following are the number of holdings in 2011-12 for each of the following categories.	
Material	Number of Holdings
Monograph Volumes - Print	51,014
Monograph Volumes - Electronic	53
Microform units	0
Government Documents (not counted elsewhere)	0
Manuscripts and Archives (linear metres)	0
Printed Music Scores	0
Cartographic Materials	12
Graphic Materials	1
Audio Materials	13
Film & Video Materials	1,0
Serials - Print & Microform	1,997
Serials - Electronic	12

Students entering Ontario universities today have access to a growing variety of world-class electronic information resources that are accessible to them 24x7x365. Our libraries are leaders in transforming traditional library services by adopting innovative technological solutions such as ScholarsPortal, a shared gateway to scholarly resources and RACER, a province-wide interlibrary loan service. Through these resources and services our libraries are preparing students for today's world of information. Our libraries also provide a wide array of unique resources, services, and facilities. For more detailed information, click here: <http://spotdocs.scholarsportal.info/display/sp/home>. Source: OCUL.

## **E1. Residence of First-Time, First Year Students in Previous Year**

### **Residence of First-Time, First Year Students in Previous Year**

The following table shows the percentage of first time, full-time, first year students enrolled in Fall 2013 by where they resided in the previous year. Based on home address.

Percent from Ontario	92.61%
Percent from Rest of Canada	0.35%
Percent from outside Canada	7.04%

Source: OUAC

## **E2. Percentage of full-time undergraduate students who live on campus, Fall 2013**

### **E2. Percentage of full-time undergraduate students who live on campus, Fall 2012:**

% of Students who live on campus

First Year	54.0%
Total Undergraduate	18.6%

## **E3. Extracurricular Activities Offered**

### **Extracurricular Activities Offered**

A large number of extracurricular activities are offered. The following link is provided.

[http://www.brescia.uwo.ca/campus\\_life/](http://www.brescia.uwo.ca/campus_life/)

## **E4. Housing**

### **Housing**

The mix and variety of housing, including residence guarantee information is provided in the following link:

[http://www.brescia.uwo.ca/campus\\_life/residence/index.html](http://www.brescia.uwo.ca/campus_life/residence/index.html)

Source: Individual Institutions.

## **F1a – Results from the NSSE (National Survey of Student Engagement) 2014 – Evaluation**

### **Results from the NSSE (National Survey of Student Engagement) 2014- Evaluation**

How would you evaluate your entire educational experience at this institution?

<b>Year</b>	<b>Excellent</b>	<b>Good</b>	<b>Fair</b>	<b>Poor</b>
<b>First Year</b>	36.00%	51.00%	13.00%	1.00%
<b>Senior Year</b>	49.00%	39.00%	11.00%	1.00%

## **F1b – Results from the NSSE (National Survey of Student Engagement) 2014 - Would Repeat**

### **Results from the NSSE (National Survey of Student Engagement) 2014 - Would Repeat**

If you could start over again, would you go to the same institution you are now attending?

<b>Year</b>	<b>Definitely Yes</b>	<b>Probably Yes</b>	<b>Probably No</b>	<b>Definitely No</b>
<b>First Year</b>	46.00%	42.00%	10.00%	2.00%
<b>Senior Year</b>	54.00%	36.00%	10.00%	1.00%

## **F2a – Results from the CGPSS (Canadian Graduate Professional Student Survey) 2013 Survey**

### **Results from the CGPSS (Canadian Graduate Professional Student Survey) 2013 Survey**

Would recommend or select same university?

Note: Brescia did not participate in the CGPSS.

## **G1. First year average undergraduate arts and science full-time tuition, ancillary fees, room and board and other expenses 2014-15**

<b>First year average undergraduate arts and science full-time tuition, ancillary fees, room and board and other expenses 2014-15</b>		
	Domestic	International
Tuition Fees	\$5,975.00	\$2,127.00
Ancillary Fees	\$1,323.68	\$2,373.68
Room and Board (on campus)	9400-11550	9400-11550
Room only (on-campus)	5750-7900	5750-7900
Board only (on-campus meal plan)	\$3,650.00	\$3,650.00
Books and Supplies	800 - 1,500	800 - 1,500
Transportation (off-campus)	included	included
Other Expenses *		

NOTE: These expenses are for the full 2013-14 academic year, which refers to the period of time generally extending from September to June, usually equated to two semesters or three trimesters. Ancillary fees include only charges that all full-time students must pay that are not included in tuition (e.g., registration, health, or activity fees) and do not include optional fees (e.g., parking, laboratory use). Costs vary by program. For further information: [http://brescia.uwo.ca/tuition\\_scholarships/](http://brescia.uwo.ca/tuition_scholarships/). Source: COU and institutions.

## **G2 – First Year Domestic Tuition and Ancillary Fees by Program, 2014-15**

<b>First Year Domestic Tuition and Ancillary Fees by Program, 2014-15</b>			
Program Name	Tuition Fees	Ancillary Fees	Total Fees
Arts and Science	\$5,975.00	\$1,323.68	\$7,298.68
Household & Food Science	\$5,975.00	\$1,323.68	\$7,298.68
Physical & Health Educ./Kinesiology	\$5,975.00	\$1,323.68	\$7,298.68
Business & Commerce	\$5,975.00	\$1,323.68	\$7,298.68

## H1- Number of instructional faculty members (excluding clinicians) in each category for Fall 2013

Number of instructional faculty members (excluding clinicians) in each category for Fall 2013			
	Full-Time	Part-Time (FTE)	Total FTEs (est)
Total number of instructional faculty	37	27	64
Total number who are women	27	20.8	48.8
Total number with doctorate, first professional, or other terminal degree	35	8	43

## H2a – Undergraduate Class Size by Year Level (Sections), 2013

Undergraduate Class Size by Year Level (Sections), 2013								
Size	1st Year		2nd Year		3rd Year		4th Year	
	(#)	(%)	(#)	(%)	(#)	(%)	(#)	(%)
< 30 students	26	41.94%	47	45.63%	42	61.766%	37	92.50%
30-60 students	22	35.48%	47	45.63%	24	35.29%	3	7.50%
61-100 students	14	22.58%	9	8.74%	2	2.94%	0	0.00%
101-250 students	0	0.00%	0	0.00%	0	0.00%	0	0.00%
251+ students	0	0.00%	0	0.00%	0	0.00%	0	0.00%
<b>TOTAL</b>	<b>62</b>		<b>103</b>		<b>68</b>		<b>40</b>	

## H2b – Undergraduate Class Size by Year Level (Sub Sections), 2013

H2b - Undergraduate Class Size by Year Level (Sub Sections), 2013								
Size	1st Year		2nd Year		3rd Year		4th Year	
	(#)	(%)	(#)	(%)	(#)	(%)	(#)	(%)
< 20 students	3	33.33%	6	27.27%	10	90.91%	2	100.00%
20-40 students	4	44.44%	16	72.73%	1	9.09%	0	0.00%
41+ students	2	22.22%	0	0.00%	0	0.00%	0	0.00%
<b>TOTAL</b>	<b>9</b>		<b>22</b>		<b>11</b>		<b>2</b>	

Source: Individual Institutions

## I1 - Revenue for the Fiscal Year Ended April 30, 2013

Revenue for the Fiscal Year Ended April 30, 2013												
Revenue Type	Operating	Other NC	Subtotal	Ancillary	Entities Consolidated	Entities Not Consolidated	Subtotal	Trust	Capital	Total Expendable Funds	Endowment	
i) Basic Formula Grant	5,768	0	5,768	0	0	0	0	0	0	5,768	0	
ii) Non-Formula Grant												
iii) Other MTCU Grants and Contracts	1,788	0	1,2788	0	1	0	1	0	101	1,890	0	
b) Other Ontario Government Grants and Contracts	0	0	0	0	0	0	0	0	0	0	0	
Total Ontario Grants and Contracts	7,559	0	7,556	0	1	0	1	0	101	7,658	0	
c) Federal	3	0	3	0	0	0	0	0	0	3	0	
d) Municipal	0	0	0	0	0	0	0	0	0	0	0	
e) Other Provinces	0	0	0	0	0	0	0	0	0	0	0	
f) Foreign	0	0	0	0	0	0	0	0	0	0	0	
a) Tuition Fees	7,890	0	7,890	0	0	0	0	0	0	7,890	0	
b) Miscellaneous Fees	662	0	662	0	0	0	0	0	0	662	0	
Borrowings	0	0	0	0	0	0	0	0	18,000	18,000	0	
Donations and Non-Govt. Grants & Contracts	113	0	113	0	0	0	0	0	131	244	0	
Sales of Services and Products	0	0	0	1,813	0	0	0	0	0	1,813	0	
a) Endowment	0	0	0	0	0	0	0	0	0	0	0	
b) Other Investment Income	113	0	113	0	0	0	0	0	0	113	0	
Miscellaneous	317	0	317	0	0	0	0	0	0	317	0	
<b>TOTAL</b>	<b>16,683</b>	<b>0</b>	<b>16,683</b>	<b>1,813</b>	<b>1</b>	<b>0</b>	<b>1</b>	<b>0</b>	<b>18,295</b>	<b>36,792</b>	<b>0</b>	

## I2 - Expenses for the Fiscal Year Ended April 30, 2013

Expenses for the Fiscal Year Ended April 30, 2013											
#	Expense Type	Operating	Other NC	Subtotal	Ancillary	Entities Consolidated	Entities Not Consolidated	Subtotal	Trust	Capital	Total
<b>1</b>	Salaries and Wages										
	i) Academic Ranks	5,493	0	5,493	0	0	0	0	0	0	5,493
	ii) Other Instruction and Research	0	0	0	0	0	0	0	0	0	0
	iii) Other Salaries & Wages	3,450	0	3,450	470	0	0	0	0	0	3,920
	Total Salaries and Wages	8,943	0	8,943	470	0	0	0	0	0	9,413
<b>2</b>	Employee Benefits	1,576	0	1,576	62	0	0	0	0	0	1,638
	Total Salaries and Benefits	10,027	0	10,027	401	0	0	0	0	0	10,428
<b>3</b>	Library Acquisitions	72	0	7272	0	0	0	0	0	0	95
<b>4</b>	Equipment and Furniture Purchases	13	0	13	5	0	0	0	0	205	223
<b>5</b>	Equipment Rental and Maintenance	3	0	3	0	0	0	0	0	0	3
<b>6</b>	Printing and Duplicating	176	0	176	0	0	0	0	0	0	176
<b>7</b>	Materials and Supplies	97	0	97	12	0	0	0	0	0	109
<b>8</b>	Communications	169	0	169	0	0	0	0	0	0	169
<b>9</b>	Professional Fees	469	0	469	0	0	0	0	0	0	469
<b>10</b>	Costs of Goods Sold	0	0	0	360	0	0	0	0	0	360
<b>11</b>	Travel	172	0	172	16	0	0	0	0	0	188
<b>12</b>	Utilities	251	0	251	0	0	0	0	0	0	251
<b>13</b>	Renovations and	86	0	86	0	0	0	0	0	377	463



	Alterations										
<b>14</b>	Externally Contracted Services	1,406	0	1,406	89	0	0	0	0	0	1,495
<b>15</b>	Scholarships, Bursaries, etc.	962	0	962	0	0	0	0	0	0	962
<b>16</b>	Debt Repayments	0	0	0	0	0	0	0	0	0	0
<b>17</b>	Interest	0	0	0	0	0	0	0	0	0	0
<b>18</b>	Building, Land and Site Services	96	0	96	0	0	0	0	0	18,726	18,822
<b>19</b>	Other Operational Expenditures	1,387	0	1,387	40	0	0	0	0	0	1,427
<b>20</b>	Internal Cost Allocations	0	0	0	0	0	0	0	0	0	0
<b>21</b>	External Cost Recoveries	0	0	0	0	0	0	0	0	0	0
	<b>TOTAL</b>	<b>15,878</b>	<b>0</b>	<b>15,878</b>	<b>1,054</b>	<b>0</b>	<b>0</b>	<b>0</b>	<b>0</b>	<b>19,508</b>	<b>36,440</b>

Provide a link to your institution's financial statements: <http://www.brescia.uwo.ca/pdf/financial/13-aprfs-Brescia-University-College-FINAL.pdf>. Source: COU. COFO-UO Financial Report.

## J1 - Research Awards, by Granting Council, 2013-14

### Research Awards, by Granting Council, 2013-14

Council	# Awards	Funding (\$)
Social Sciences and Humanities Research Council of Canada (SSHRC)	<b>1</b>	<b>\$24,644</b>
Natural Science and Engineering Research Council of Canada (NSERC)		
Canadian Institutes of Health Research (CIHR)	<b>1</b>	<b>\$90,000</b>

The figures exclude Canada Research Chairs (CRCs) and National Centres of Excellence (NCE) and include affiliates, where appropriate.

- SSHRC: All Payments by Program Activity 2008-09. Excludes Indirect costs.
- NSERC: Grants and Scholarships by University/College.
- CIHR: CIHR Funding Database. Funding Type: All

Sources: Social Sciences and Humanities Research Council of Canada (SSHRC), Natural Science and Engineering Research Council of Canada (NSERC) and Canadian Institutes of Health Research (CIHR)

## K1. Academic Plans

### Academic Plans

The following is a link to the university's academic plans.

[http://www.brescia.uwo.ca/about/strategic\\_plan/index.html](http://www.brescia.uwo.ca/about/strategic_plan/index.html)

## K2 - Key Performance Indicators, Employment Rate of 2010 Graduates in Undergraduate Program

### Key Performance Indicators, Employment Rate of 2010 Graduates in Undergraduate Programs

Program	Employment Rate (2 years)	Employment Rate (6 months)
Business & Commerce	100.00%	100.00%
Food Science & Nutrition	88.00%	77.80%
Humanities	100.00%	100.00%
Social Science	88.20%	72.20%
<b>OVERALL AVERAGE</b>	90.70%	80.00%

Employment Rates: The employment rate is defined as the number of employed persons expressed as a percentage of the labour force where the labour force is those persons who were employed, or unemployed but looking for work. To determine employment rates of recent graduates, Ontario universities conducted a survey of all 2010 graduates of undergraduate degree programs. Graduates were asked questions regarding their employment situation six months and two years after graduation. Source: MTCU and Institutions.

## K2A - Key Performance Indicators, Degree Completion Rate for Undergraduate Cohort, Fall 2002, New Year 1 Students

### K2A - Key Performance Indicators, Degree Completion Rate for Undergraduate Cohort, Fall 2002, New Year 1 Students

Program	Graduation Rate
Business & Commerce	82.60%
Fine & Applied Arts	76.90%
Food Science & Nutrition	77.80%
Kinesiology, Recreation & Phys. Educ.	100.00%
Other Arts & Science	82.80%
<b>Overall Average</b>	84.00%

Graduation Rates: The MTCU has calculated graduation rates using a single entering cohort of students and determining whether or not they graduated within seven years. The methodology employed involves the selection of all new full-time, Year One undergraduate students on the official Fall 2002 enrolment file, who have a valid (and unique) student ID number, and were seeking either a bachelors or first professional degree. The subset was then matched against the records for students who received

a degree (in any program) from the same institution during the most current seven year period (2002 to 2009). Source: MTCU and Institutions.

## **K2A2 – Key Performance Indicators, Degree Completion Rate for Undergraduate Cohort, New Year 1 Students**

<b>Key Performance Indicators, Degree Completion Rate for Undergraduate Cohort, New Year 1 Students</b>	
<b>Type</b>	<b>Number of Students</b>
New full-time year one undergraduate students enrolled in fall 2003	349
Students reported above who graduated by 2009	293

Source: MTCU and Institutions

## **K3 – Retention Rates, 2011**

<b>K3 - Retention Rates, 2011</b>	
<b>Year</b>	<b>Retention Rate</b>
<b>Year 1 to Year 2</b>	94.15%

Source: Institutional CSRDE submission